



## AICTE MANDATORY DISCLOSURES

### ACADEMIC YEAR 2022-23

The following information shall be given in the information Brochure besides being hosted on the Institution's official Website.

The onus of the authenticity of the information lies with the Institution ONLY and not on AICTE.

#### **Name of the Institution**

<b>Name of Institution:</b>	Rao Bahadur Y Mahabaleswarappa Engineering College, Cantonment, Ballari, Karnataka, India- 583104
<b>Telephone:</b>	08392-244809
<b>Mobile:</b>	9448043949
<b>Email:</b>	principal@rymec.in principalrymec@gmail.com

#### **Name and address of the Society and the Trustees**

<b>Society:</b>	Veerasaiva Vidhyavardhaka Sangha
<b>Address:</b>	Sri Togari Veeramallapa Datti Campus, Gandhi Nagar, Ballari, Karnataka, India-583103
<b>Telephone:</b>	08392-257444
<b>Mobile:</b>	9448056087
<b>Email:</b>	vvsbly@gmail.com

#### **Trustees:**

<b>President</b>	Sri H.M. Gurusiddaswamy
<b>Secretary</b>	Sri. B.V. Basavaraj
<b>Treasurer</b>	Sri Gonal Rajashekar Gouda
<b>Vice President and Chairman</b>	Sri. Allum Channappa
<b>Asst Secretary</b>	Sri J. Shanthaveerana Gouda



**Figure 1: Organizational Structure of the institution**

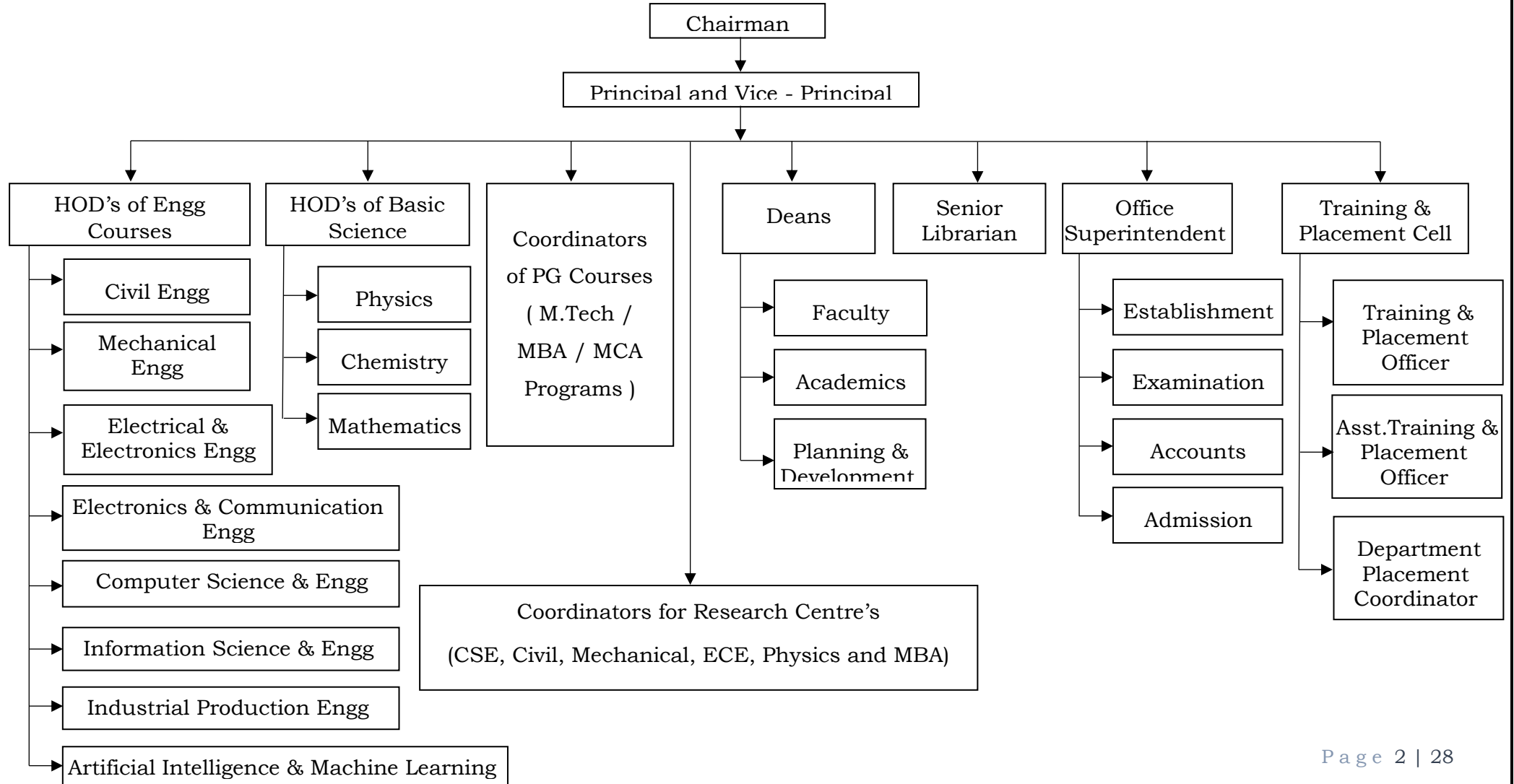



## Name and Address of the Principal

<b>Name</b>	Dr. T Hanumantha Reddy
<b>College name and Address</b>	Rao Bahadur Y Mahabaleswarappa Engineering College, Cantonment, Ballari, Karnataka, India-583104
<b>Telephone:</b>	08392-244809
<b>Mobile:</b>	9448844232 and 94480 43949
<b>Email:</b>	<a href="mailto:thrbly@rymec.in">thrbly@rymec.in</a>

## Name of the affiliating University:

- Visvesvaraya Technological University, Belagavi, Karnataka, India

## Governance

a. Members of the Board and their brief background

Sl No	Name	Designation	Background
1	Sri. H.M. Gurusiddaswamy	President	Advocate
2	Sri. Allum Channappa	Vice President	Mine Owner
3	Sri. B.V. Basavaraj	Secretary	Advocate
4	Sr. J. Shantha Veeranna gouda	Joint Secretary	Land lord
5	Sri. Gonal Rajashekar Gouda,	Treasurer	Business Man
6	Sri. Allum Channappa	Chairman	Mine Owner
7	Sri. Prabhu Swamy S.M	GB Member	Entrepreneur
8	Sri. G.M. Mallikarjuna Reddy	GB Member	Business Man
9	Sri. Badada Prakash	GB Member	Business Man
10	Sri Basavaraj Rupanagudi	GB Member	Business Man
11	Sri. J. Pampanagouda	GB Member	Entrepreneur
12	Sri. Korlagundi Basavanagouda	GB Member	Senior Contractor and Land lord
13	Dr. T. Hanumantha Reddy	Principal & Member Secretary	Principal



## About V.V SANGHA

The Veerasaiva Vidhyavardhaka Sangha, Ballari is established in the year 1916 with a prime aim to spread knowledge through academic institutions towards Nation building.

It is successfully running 36 educational institutions from Primary to Post graduation in different academic disciplines such as social science, science, commerce, management, law, pharmaceutical and engineering science.

V.V. Sangha has celebrated its CENTENARY JUBILEE on 22<sup>nd</sup> & 23<sup>rd</sup> September 2017.

- Members of Academic Advisory Body
- Frequently of the Board Meeting and Academic Advisory Body
- Organizational chart and processes
- Nature and Extent of involvement of Faculty and students in academic affairs/improvements
- Mechanism/ Norms and Procedure for democratic/ good Governance
- Student Feedback on Institutional Governance/ Faculty performance

## Grievance Redressal mechanism for Faculty, staff and students

Sl. No	Name	Designation	Department	Role	Contact Number
1	Dr. S Prabhavathi	Professor	E&CE	Convener	8105289789
2	A.M. Shivaprakash Swamy	Asst. Professor	Mechanical	Member	9036900991
3	Sharana Gouda V Patil	Asst. Professor	E&CE	Member	9980376126
4	Meti Prabhakar	Asst. Professor	Mathematics	Member	9036550309
5	V. Shiva Kumar	Asst. Professor	CSE	Member	9448906905
6	Manjula Patil	Asst. Professor	ISE	Member	9986413377
7	Amrutha G E	Asst. Professor	EEE	Member	7349138852



8	M.I. Basavalingana Gouda	Foreman	Civil	Member	9739967538
---	-----------------------------	---------	-------	--------	------------

### **Mechanism adopted to collect the Grievances**

- **SMS** to Dept Committee Member, HODs, Hostel Warden, Convener and Principal
- **Email** to Principal, Convener and Committee Member of the Dept.
- **Written Complaint** to Principal, Convener and Committee Member of the Department.
- Orally to Dept Committee Member, HODs, Hostel Warden, Convener and Principal.



**Process for Disposal of Grievances**

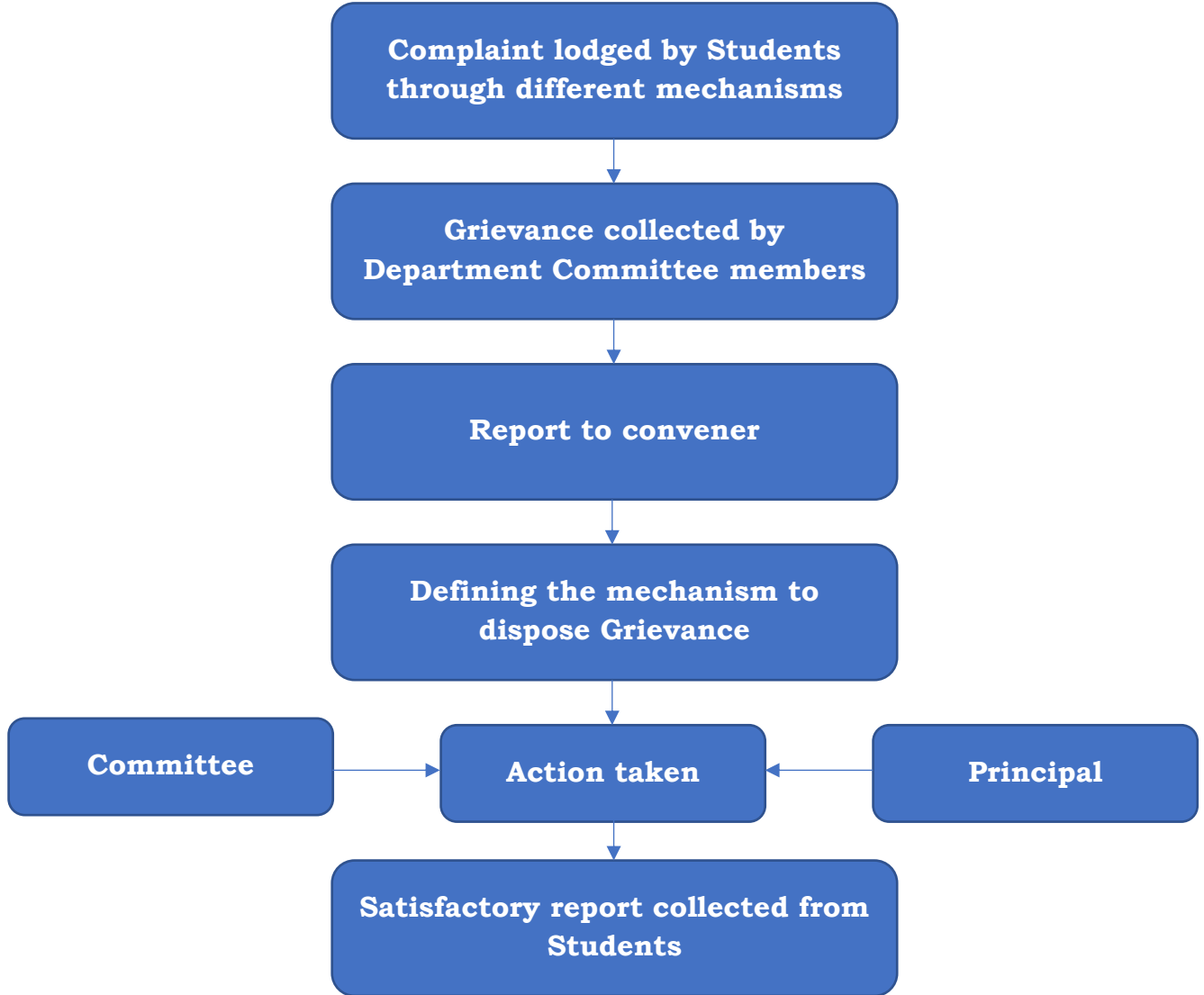

**Figure 2 depicts Grievance disposal mechanism at RYMEC, Ballari**





### **Establishment of Anti Ragging Committee**

In RYMEC, Ballari Anti – Ragging committee is established as per UGC-2009/AICTE/VTU guidelines to fulfill the objectives in accordance with Supreme Court decision on ragging – 2007 and judgment of Supreme Court on ragging – 2009.

Different sub committees such as Anti Ragging Committee, Anti Ragging squad and Monitoring Cell on ragging are constituted and multiple mechanisms are adopted to make ragging free campus.

### **Anti-Ragging Committee**

Sl. No	Name Of the Member	Designation	Department	Role	Contact Number
1	Dr. B. Doddabasavana Gouda	Professor	EEE	Convener	9449171271
2	Dr. D. Sai Madhavi	Professor	CSE	Member	9945829150
3	Sri. M.R. Vijaykumar	Asst. Prof	Civil	Member	9886893258
4	Sri. Manjunath H.M	Asst. Prof	Mathematics	Member	9481709495
5	Smt. K.R. Bhagya	Asst. Prof	Physics	Member	9738981936
6	Sri. Vasanth Kumar	Police Sub-Inspector	Police	Member	9480803084
7	Sri. S.M. Sanna Basaiah	Parents/ Guardian	Rtd. Health Inspector	Member	9481565095
8	Sri. M. Venu Gopal	Parents/ Guardian	Govt. Official	Member	9980715635



### Anti-Ragging Squad

The following committee members are informed to work under the guidance Dr. B. Doddabasavana Gouda convener of Anti Ragging Committee

Sl. No	Name Of the Member	Designation	Department	Role	Contact Number
1	Sri. Shridhar S Bilagi	Asst. Prof	E&CE	Member	9731562286
2	Sri. Adana Gouda	Asst. Prof	Civil	Member	9972612107
3	Sri. K. Phanindra Reddy	Asst. Prof	E&CE	Member	9241220917
4	Sri. Prabhakar Meti	Asst. Prof	Mathematics	Member	9036550309
5	Sri. S.P Jagadeesh	Asst. Prof	Mechanical	Member	9481716642

### Monitoring Cell on Ragging

Sl. No	Name Of the Member	Designation	Department	Role	Contact Number
1	Sri. K. Raghavendra Prasad	Associate Professor	EEE	Member	9448035570
2	Sri. B. Veeresh	Asst. Prof	Mathematics	Member	9986385154
3	Sri. Khaja Moinuddin	Asst. Prof	E &CE	Member	8105263354
4	Mrs. Sridevi Mali Patil	Asst. Prof	CSE	Member	9449728248
5	Mrs. Rohini.H.M	Asst. Prof	E &CE	Member	9972222507





### ANTI RAGGING COMMITTEE

**Figure 3: Anti-Ragging Committee Mechanism**

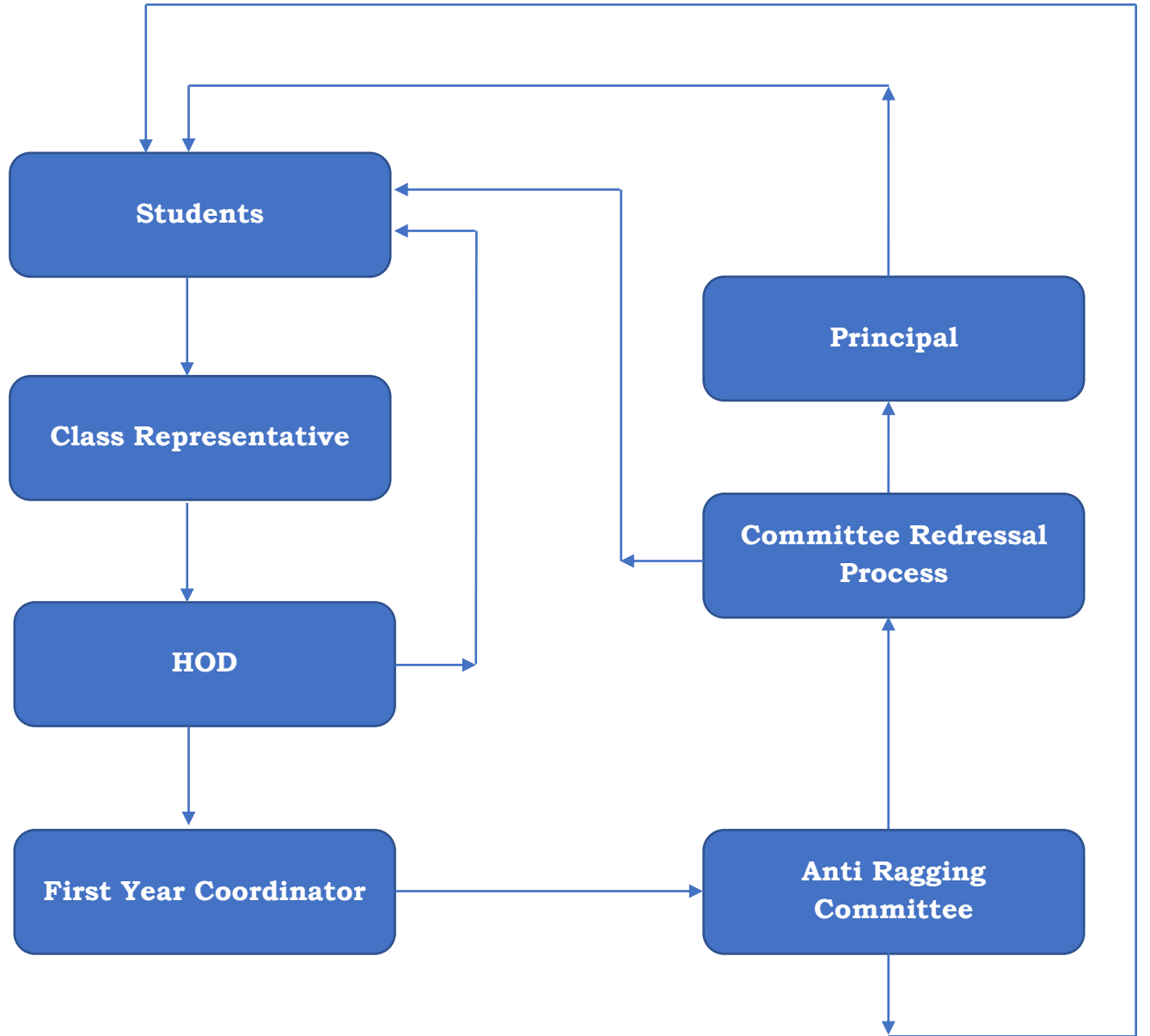



## **SEXUAL HARASSMENT MECHANISM**

**Figure 4: Sexual Harassment Mechanism**

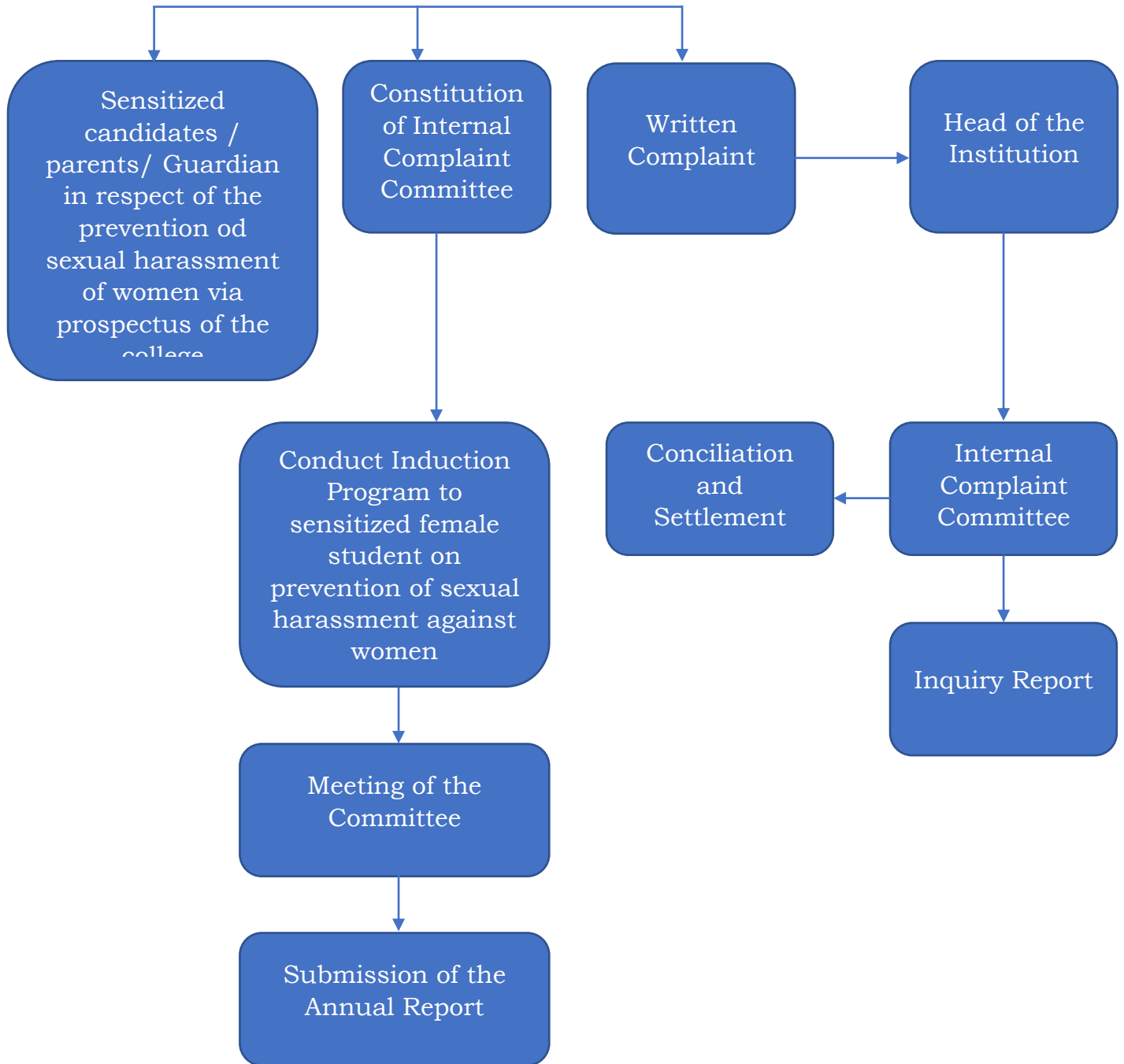



### Establishment of Online Grievance Redressal Mechanism

1. Grievance Redressal is available on college Website: [www.rymec.in](http://www.rymec.in)
  2. Weekly basis Grievances are been collected from website convener.
  3. Based on the issues problems are been solved.
- Establishment of Grievance Redressal Committee in the Institution and Appointment of OMBUDSMAN by the University

### Establishment of Women's Cell/Internal Complaint Committee (ICC)

Sl. No	Name Of the Member	Designation	Department	Role	Contact Number
1	Dr. M.S. Shobha	Professor	Civil	Convener	94487 17958
2	Dr. U.M. Netravathi	Professor	EEE	Co-Convener	83174 43087
3	Smt. G. Girijavani	Asst.Prof	E&CE	Member	94817 18384
4	Smt. B.P. Sheela	Asst.Prof	ISE	Member	94495 45915
5	Smt. Sarvar Begum	Asst.Prof	CSE	Member	96638 81330
6	Smt. Pruthvi H.M	Asst.Prof	ISE	Member	81972 30160
7	Smt. B. Deepa	Asst.Prof	EEE	Member	88847 03031
8	Smt. Amrutha G E	Asst.Prof	EEE	Member	73491 38852
9	Smt. A. Sivamma	Asst.Prof	Mathematics	Member	63625 09769
10	Smt. C. Mahalakshmi, Karuna Rural Development Society	President,	NGO	External Member	99865 83845
11	Smt. Ashok K Patil, Karuna Rural Development Society	Secretary	NGO	External Member	78299 22168
12	Smt. Vijayalakshmi,	Sub Inspector	Crime Branch	External Member	94808 03047
13	Smt. Sneha V M. Patna Shetty	Advocate		External Member	99865 85717
14	Smt. Shiva Leela Kadipudi	Advocate		External Member	99005 80929



## **Aims and Objectives of the Women's Cell/Internal Complaint**

### **Committee:**

- To develop a policy against sexual harassment of women at the Institute.
- To evolve a permanent mechanism for the prevention and Redressal of sexual harassment cases and other acts of gender-based violence at the Institute.
- To ensure the implementation of the policy in letter and spirit through proper reporting of the complaints and their follow-up procedures.
- To uphold the commitment of the Institute to provide an environment free of gender-based discrimination.
- To promote a social and psychological environment to raise awareness on sexual harassment in its various forms.

### **Creating awareness among Students, Staff and Faculty:**

- An orientation seminar will be organized to discuss the nature and scope of the sexual harassment of women at the workplace (Prevention, Prohibition and Redressal) Act 2013, at the beginning of the academic year.
- One or more workshops/seminars annually where external experts on the subject will interact with all employees and students
- Seminars, performances and discussion forums where gender sensitization and gender awareness will be the focus – these will happen during the academic year.
- Spreading awareness of the policy and implementation of the same through informal sessions, performances, cultural events, etc., about the policy being implemented by IIPS.



## Establishment of Committee for SC/ ST

- As per the requirement of AICTE/DTE/VTU/ norms, RAO BAHADUR Y MAHABALESWARAPPA ENGINEERING COLLEGE RYMEC-BELLARY has constituted the SC / ST grievance Cell, for the Academic Year 2020-21.

### The SC / ST grievance Cell comprise the following members

Sl. No	Name	Designation	Status
1	Dr. T. Hanumantha Reddy	Principal	Chairperson
2	Dr. Jagadish S. P	Associate Prof. Mechanical Dept.,	Convener
3	Dr. Shruthi. R	Asst.Prof- Mathematics Dept.,	Co-Convener
4	Sri. Laxman Naik	Asst.Prof- Mech Dept.,	Member
5	Mrs. Sunitha	Asst. Prof-CSE Dept.,	Member
6	Sri. Duda naik	Asst.Prof- IPE Dept.,	Member
7	Sri. Rajashekar K	Asst. Prof- EEE Dept.,	Member
8	Sri. Gadilinganagouda	Admission Section	Member
9	Sri. K. Channabasappa	Clerk / Office Staff	Member

### The Cell will take care of SC / ST students with respect to:

- Scholarships- their distribution to the beneficiaries on time.
- Solve any problems occurred during their educational career.
- Making arrangements for sending statistical information required by University / Government authorities.
- Any issues relating to discrimination experienced by the students in the College.

All concerned are requested to take a note of above and approach the Chairperson / any of member(s) of the committee about the grievance, if any, in writing.



### Internal Quality Assurance Cell

Sl. No	Name	Designation	Department	Role
1	Dr. T. Hanumantha Reddy	Principal		Chairman
2	Dr. Veerabhadrappa Algur	Assoc. Prof	Mechanical	Convener
3	Dr. B. Sreepathi	Professor	Dean Exam	Member
4	Dr. H. Girish	Professor	Dean Academic	Member
5	Dr. Veeragangadhara Swamy	Professor	Principal, HSK Polytechnic	Member
6	Dr. H. Yerranagoudar	Professor	Dean, R&D	Member
7	Dr. N.M. Nagabhushan	Asst.Professor	Physics	Member
8	Dr. D. Sai Madhavi	Professor	Student Welfare	Member
9	Dr. S.G. Anuradha	Professor	NBA Coordinator	Member
10	Dr. S.P. Jagadish	Assoc. Prof	Hostel Chief Warden	Member
11	Dr. H. Chidananda	Assoc. Prof	R&D Convener	Member
12	K.K. Gururaj	Asst.Prof	Placement	Member
13	Dr. K.M. Shivaprasad	Asst.Prof	Alumni Secretary	Member
14	J. Gayathri	Asst.Prof	EEE	Member
15	M. Nagaraj	Asst.Prof	CSE	Member
16	Basavaraj Kusammanavar	Asst.Prof	Mechanical	Member
17	Chinna V Goudar	Asst. Prof	E&CE	Member
18	H. Nagaraj Gouda	Asst. Prof	ISE	Member
19	V.M.R. Hiremath	Asst. Prof	MBA	Member
20	Ganesh H	Asst. Prof	Civil	Member
21	Dr. K. Ramanaidu	Professor	JNTU, Ananthapuram	Member
22	Tejaswi Kattimani T R	Professor	GMIT, Davanagere	Member





23	Dr. Ramesh Gopal	Industrialist	Vijayakrishna Granites Pvt Ltd	Member
24	Dr. G. M. Madhu	Professor	MSRIT, Bangalore	Member
25	Dr. S.B. Kivade	Principal	SJCE, Mysuru	Member
26	Dr. V. Dhinakaran	Dean (R&D)	Chennai Institute of Technology, Chennai	Member
27	Dr. Madeva Nagaral	Deputy Manager	Aircraft Research and Design Centre, HAL, Bangalore	Member
28	T. Gururaj	Student	EEE Department	Member
29	B. Mallikarjuna	Programmer	CSE	Member

1. Development and application of quality benchmarks.
2. Parameters for various academic and administrative activities of the institution;
3. Facilitating the creation of a learner-centric environment conducive to quality education and faculty maturation to adopt the required knowledge and technology for participatory teaching and learning process;
4. Collection and analysis of feedback from all stakeholders on quality-related institutional processes;
5. Dissemination of information on various quality parameters to all stakeholders;
6. Organization of inter and intra institutional workshops, seminars on quality related themes and promotion of quality circles;
7. Documentation of the various programmes/activities leading to quality improvement;
8. Acting as a nodal agency of the Institution for coordinating quality-related activities, including adoption and dissemination of best practices;



9. Development and maintenance of institutional database through MIS for the purpose of maintaining /enhancing the institutional quality;
10. Periodical conduct of Academic and Administrative Audit and its follow-up.
11. Preparation and submission of the Annual Quality Assurance Report (AQAR) as per guidelines and parameters of NAAC.

### Programmes

Sl. No	Programmes	Year of Establishment	Status of Accreditation
1	Civil Engineering	1980	Accredited for 03 Years (2021-22 to 2023-24)
2	Mechanical Engineering	1980	Accredited for 03 Years (2021-22 to 2023-24)
3	Electrical & Electronic Engineering	1983	Applied
4	Electronic & communication Engineering	1983	Accredited for 03 Years (2021-22 to 2023-24)
5	Computer Science & Engineering	1987	Accredited for 03 Years (2021-22 to 2023-24)
6	Industrial and Production Engineering	1986	Not Applied
7	Information Science and Engineering	2000	Not Applied
8	Artificial Intelligence and Machine Learning	2021	Not Applied



### POST GRADUATION COURSES

1	Master of Business Administration	2006	Not Applied
2	M.Tech in Computer Science	2011	Not Applied
3	M.Tech in Thermal Power Engineering	2012	Not Applied
4	M.Tech in Production Management	2012	Not Applied
5	M.Tech in Digital Communication & Networking	2013	Not Applied
6	M.Tech in Structural Engineering	2013	Not Applied

### Research Centers

1	Physics	2013	Not Applied
2	Master of Business Administration	2016	Not Applied
3	Civil Engineering	2014	Not Applied
4	Computer Science Engineering	2006	Not Applied
5	Electronics & Communication Engineering	2014	Not Applied
6	Mechanical Engineering	2010	Not Applied
7	Electrical and Electronics Engineering	2018	Not Applied
8	Mathematics	2021	Not Applied

- Total number of Under Graduate Courses: **08**
- Total number of Under Graduate Courses: **06**
- Total number of Research Centers: **08**



- Number of Courses for which applied for Accreditation: **01**
- Number of Courses Accredited: **04**
- Number of Courses not applied for Accreditation: **17**

### **Placement Facilities**

- Highly experienced Placement team is in Place for conducting ON/OFF/POOLcampus interviews
- An AC auditorium with capacity of 500 for corporate presentations and trainings
- An AC conference hall of 80 capacity with Audio and Video facility for videoconferencing
- Dedicated and well-furnished AC Interview rooms and Group Discussion room
- Dedicated & well-furnished Common computer center with 100 computers (with web cams)
- Dedicated internet facility in common computer center (20 MBPS) to conduct online tests
- Facilities for conducting paper based written tests.
- Dedicated power back up facility for common computer center, conference hall, interview rooms, Group discussion room and Auditorium
- Excellent hospitality & lounge for HR teams
- Pick up and drop facility for HR teams
- Student placement volunteers to assist on the day of campus interview and through the selection process
- Well-furnished AC Guest house for HR teams



### Campus placement in last three years with minimum salary, maximum salary and average salary

Academic year	Minimum Salary	Maximum Salary	Average Salary
2017-18	1.5 LPA	4.00 LPA	2.75 LPA
2018-19	2.00 LPA	5.50 LPA	3.75 LPA
2019-20	2.00 LPA	10.00 LPA	6.00 LPA
2020-21	1.26LPA	10.00LPA	5.63LPA
2021-22	3.2LPA	10.00LPA	11.6LPA

### Faculty

- Branch wise list Faculty members: Appended Below
- Permanent Faculty: **140**
- Adjunct Faculty: **NIL**
- Temporary Faculty: **31**
- Permanent Faculty: **1:15**
- Number of Faculty employed during the last three years: **20**
- Number of Faculty left during the last three years: **20**

### Profile of Vice Chancellor/ Director/ **Principal**/ Faculty

<b>Name:</b>	<b>Dr. T. Hanumantha Reddy</b>
<b>Date of Birth:</b>	10-06-1970
<b>AICTE Faculty ID:</b>	1-47104884
<b>Education Qualification:</b>	BE, M Tech, Ph D



## Work Experience:

<b>Teaching:</b>	27 Years
<b>Industry:</b>	01 Year
<b>Area of Specialization:</b>	Digital image Processing, Artificial Intelligence
<b>Courses taught at Diploma/post diploma/under graduate/post graduate /post graduate diploma level:</b>	Data Structures, Algorithms, FAFL, Compilers, Operating System, Software Engineering, Artificial Intelligence, Machine Learning, Unix Programming, Unix Internals, Object Oriented and Analysis Design, Professional Ethics

## Research Guidance: -

- No. Of papers published in National/International Journals/Conferences: - **48**
- Master: - **18**
- Ph.D. Scholars: - **07**
- Projects carried out: - **07**
- Patents: - **Nil**
- Technology Transfer: - **NIL**
- Research publications: - **30**
- No. Of books published with details (Name of the books, publisher with ISBN, year of publication): - **NIL**

## Fee

- Details of Fee, as approved by State Fee Committee, for the Institution: **Appended below**
- Time schedule for payment of Fee for the entire Programme
- No. of Fee waivers granted with amount and name of students
- Number of scholarships offered by the Institution, duration and amount





- Criteria for Fee waivers/scholarship
- Estimated cost of boarding and lodging in Hostels
- Any other fees please specify.

## Admission

- Number of seats sanctioned with the year of approval.
  - UG: **840** PG: **150**
- Number of Students admitted under various categories each year in the last threeyears.
  - **2018-19:** UG: 470+33= 503 PG :101
  - **2019-20:** UG: 433+37= 480 PG: 99
  - **2020-21:** UG: 350+35= 385 PG :102
  - **2021-22:** UG: 507+38= **545** PG: **95**
- Number of applications received during last two years for admission under Management Quota and Number admitted.
  - **2019-20:** Applications Received: 287 Admitted: 240
  - **2020-21:** Applications Received: 228 Admitted: 182
  - **2021-22:** Applications Received: **330** Admitted: **288**

## Admission Procedure

- Mention the admission test being followed, name and address of the Test Agency and its URL(Website)
  - CET: Karnataka Examination Authority, Malleshwaram 18<sup>th</sup> Cross, Bangalore 560055: [www.kea.kar.nic.in](http://www.kea.kar.nic.in)
  - Comedk: Member Secretary, Comedk, Malleshwaram 17<sup>th</sup> Cross, Bangalore 560055: [www.Comedk.org](http://www.Comedk.org)



- JEE Main: National Testing Agency NSIC-MDBP Building, First Floor, Okhla Industrial Estate, New Delhi-110020: [www.jeemain.nta.nic.in](http://www.jeemain.nta.nic.in)
- Number of seats allotted to different Test Qualified candidate separately (AIEEE/ CET (State conducted test/ University tests/ CMAT/ GPAT)/ Association conducted test)
  - UG:257 Students Through CET
  - PG: **Students Through PG CET**
- Calendar for admission against Management/vacant seats
  - 22.07.21
  - Last date of request for applications: **15.12.21**
  - Last date of submission of applications: **30.12.21**
  - Dates for announcing final results: **31.12.2021**

**Release of admission list (main list and waiting list shall be announced on the same day)**

- Date for acceptance by the candidate (time given shall in no case be less than 15 days)
  - **30.12.2021**
- Last date for closing of admission
  - **31.12.2021**
- Starting of the Academic session:
  - **13.12.2021**
- The waiting list shall be activated only on the expiry date of main list
  - **15.01.2021**
- The policy of refund of the Fee, in case of withdrawal, shall be clearly notified
  - **Refund policy adopted as per the norms**



## Criteria and Weightages for Admission

- Describe each criterion with its respective Weightages i.e. Admission Test, marks in qualifying Examination etc.
  - Marks in Qualifying Examination
- Mention the minimum Level of acceptance, if any
  - SC/ST and OBC Students Minimum 40% percentage in Physics, Mathematics is compulsory and any one of the subjects may be considered i.e., Chemistry, Biology, Bio technology, Computer Science.
- Mention the cut-off Levels of percentage and percentile score of the candidates in the admission test for the last three years
  - 2018-19: 13186 to 211534
  - 2019-20: 16457 to 211847
  - 2020-21: 15745 to 206816
  - 2021-22: 07690 to 180591

## List of Applicants: Appended below

- List of candidates whose applications have been received along with percentile/percentage score for each of the qualifying examination in separate categories for open seats. List of candidates who has applied along with percentage and percentile score for Management quota seats.

## Results of Admission under Management seats/Vacant seats

- Composition of selection team for admission under Management Quota with the brief profile of members (This information be made available in the public domain after the admission process is over).
- Score of the individual candidate admitted arranged in order of merit.



- List of candidates who have been offered admission.
- Waiting list of the candidate in order of merit to be operative from the last date of joining of the first list candidate.
- List of the candidate who joined within the date, vacancy position in each category before operation of waiting list.

### **Information of Infrastructure and Other Resources Available (Appended Below)**

- Number of Class Rooms and size of each: **Appended Below**
- Number of Tutorial rooms and size of each: **Appended Below**
- Number of Laboratories and size of each: **Appended Below**
- Number of Drawing Halls with capacity of each: **Appended Below**
- Number of Computer Centers with capacity of each: **Appended Below**
- Central Examination Facility, Number of rooms and capacity of each: **Appended Below**
- Barrier Free Built Environment for disabled and elderly persons: **Appended Below**
- Occupancy Certificate: **Appended Below**
- Fire and Safety Certificate: **Appended Below**
- Hostel Facilities: **Appended Below**

### **Library**

- Number of Library books/ Titles/ Journals available (program-wise): **Appended Below**
- List of online National/ International Journals subscribed: **Appended Below**
- E- Library facilities: **Appended Below**



## Laboratory and Workshop

- List of Major Equipment/Facilities in each Laboratory/ Workshop: **Appended Below**
- List of Experimental Setup in each Laboratory/ Workshop: **Appended Below**

## Computing Facilities

Internet Bandwidth Name of the Internet provider	<b>900 Mbps</b> <b>Airtel</b>
Number of PCs in the Institution	<b>898</b> Contention Ratio: 1:1 PCs exclusively available to Students: 750 PCs available in Library: 24 PCs available to Faculty: 80 PCs available to administrative Office: 14 PCs in language lab: 30
Number of PCs having following configuration and above. Dual Core Processor or higher, 1 GB RAM or higher	<b>905</b>
Total Number of PCs connected by LAN /WAN	<b>898</b>
Major Software packages available	Appended Below
Special purpose facilities available (conduct of online Meetings / webinars / workshops, etc)	Appended Below

Internet Bandwidth

Number and configuration of System

Total number of systems connected by LAN Total number of systems connected by WAN  
 Major software packages available



Special purpose facilities available (conduct of online Meetings/webinars/workshops, etc) Facilities for conduct of classes/course in online mode (Theory and Practical)

Innovation Cell, Social Media Cell.

Compliance of the National Academic Depository (NAD), applicable to PGCM/ PGDM Institutions and University Departments

### List of facilities available

- Games and Sports Facilities: Gym and All Sports Facilities are available with Special Trainer.
- Extra-Curricular Activities
- Soft Skill Development Facilities

### Teaching Learning Process

- Curricula and syllabus for each of the Programmes as approved by the University:  
**Appended Below**
- Academic Calendar of the University: **Appended Below**
- **MOU's with Training and Placement Cell:**  
<https://www.rymec.in/images/MOU/MOU.pdf>

### Enrolment and placement details of students in the last 3 years Training & Placement Process

Academic year	Number of enrolled students	Number of placed students
2017-18	320	170
2018-19	360	156
2019-20	340	273
2020-21	460	413
2021-22	370	282





## Enrolment and placement details of students in the last 3 years Training & Placement Process

Figure 5: Training and Placement Process

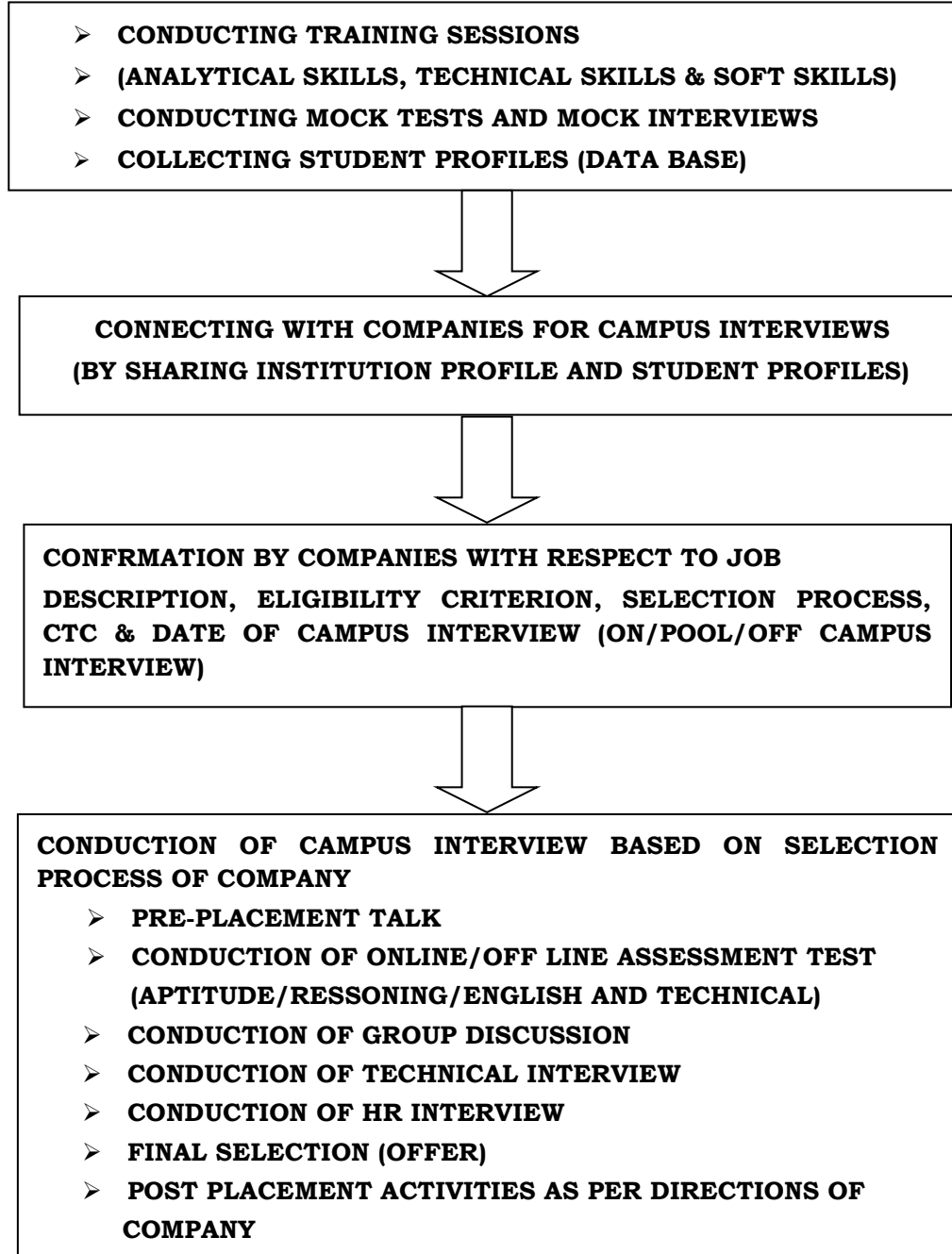



## List of Research Projects/ Consultancy Works

- Number of Projects carried out, funding agency, Grant received: **Appended Below**
- Publications (if any) out of research in last three years out of master's projects: **Appended Below**
  - Industry Linkage
  - MoUs with Industries (minimum 30)

**LLA and subsequent EOA till the current Academic Year: Appended Below**

**Accounted audited statement for the last three years:**

Appended in college website: <https://www.rymec.in/index.php/about-us/location>

**Best Practices adopted, if any**

- Appended in college website: <https://www.rymec.in/index.php/best-practices2>
- Centre of Invention, Innovation, Incubation and Training: <https://www.rymec.in/index.php/coe>